

A  
A7  
Transverse Section  
3/8" = 1'-0"

Miles TeSelle  
3118 NE 70th Ave  
Portland, OR 97215  
503.956.3416

3/20/23 Added Beams, Added Deck, Revised Trusses & Roof Overhang, Revised Cladding, Revised Insulation, Added Details.

TeSelle-Hood Cabin

Page

A7

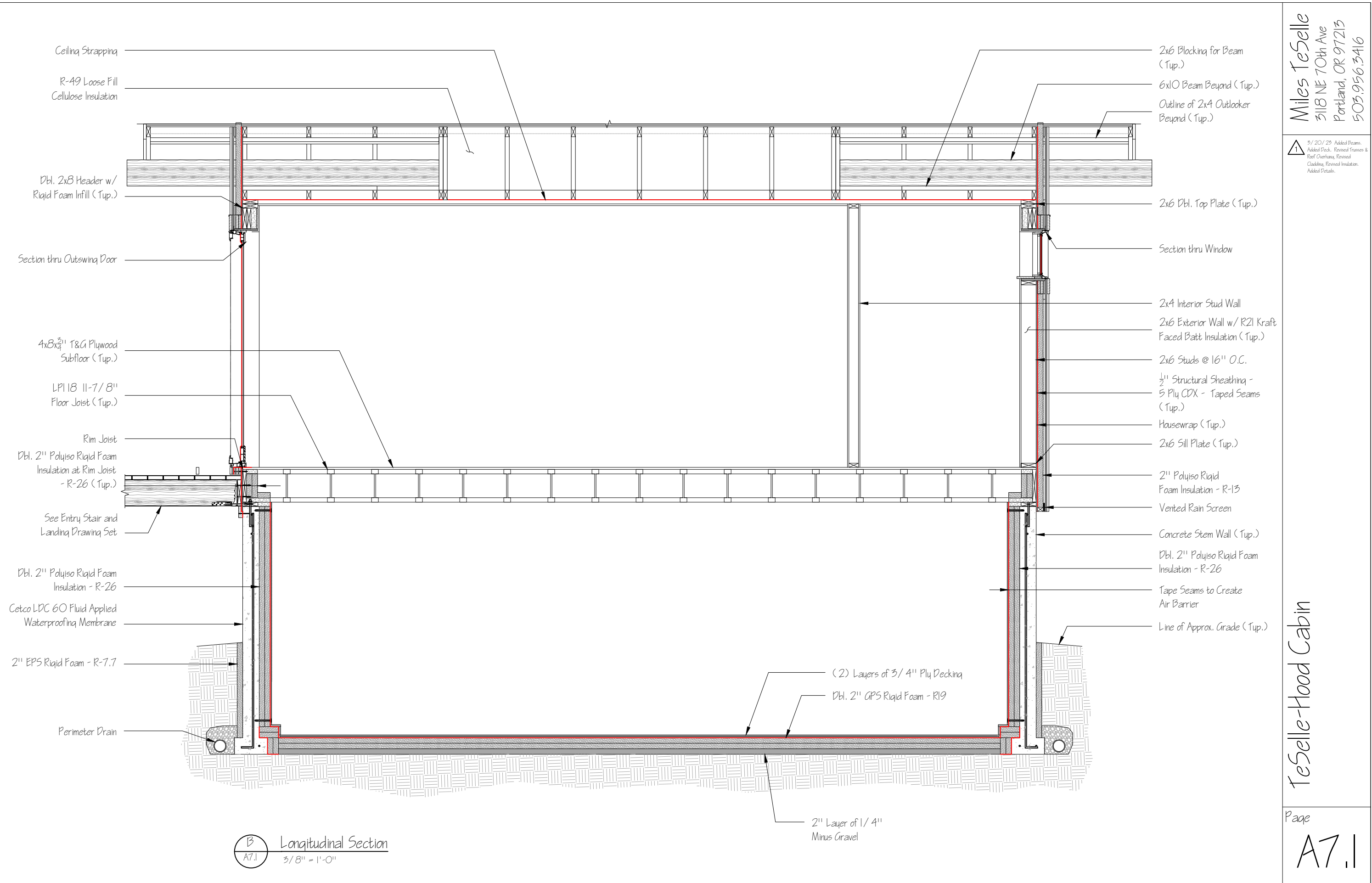

Miles TeSelle  
 318 NE 70th Ave  
 Portland, OR 97215  
 503.956.3416

1 3/20/25 Added Beams, Added Deck, Revised Trusses & Roof Overhang, Revised Cladding, Revised Insulation, Added Details.

B Longitudinal Section  
 A7.1 3/8" = 1'-0"

TeSelle-Hood Cabin

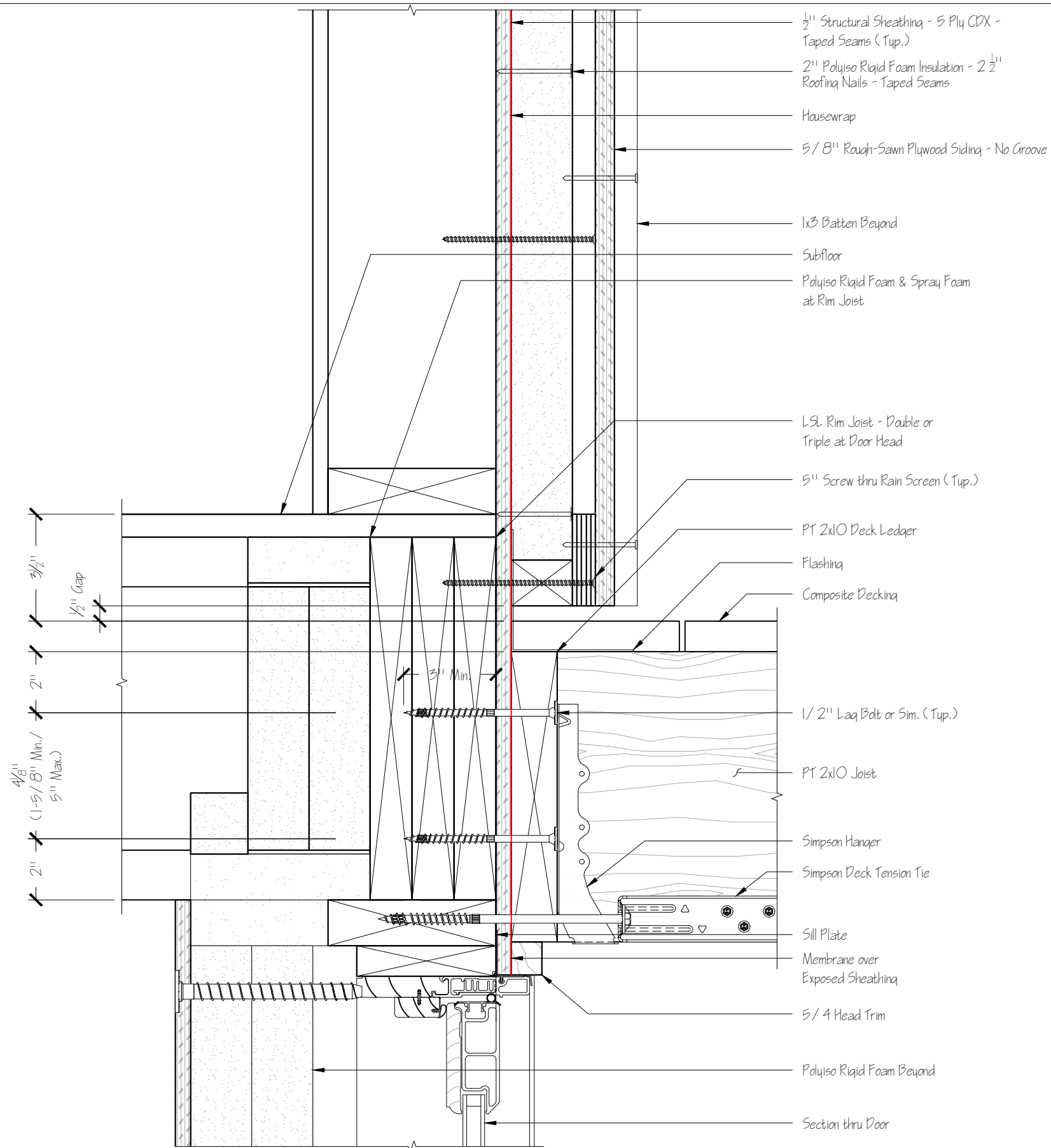

3 Deck Ledger Detail  
A7.3 3" = 1'-0"

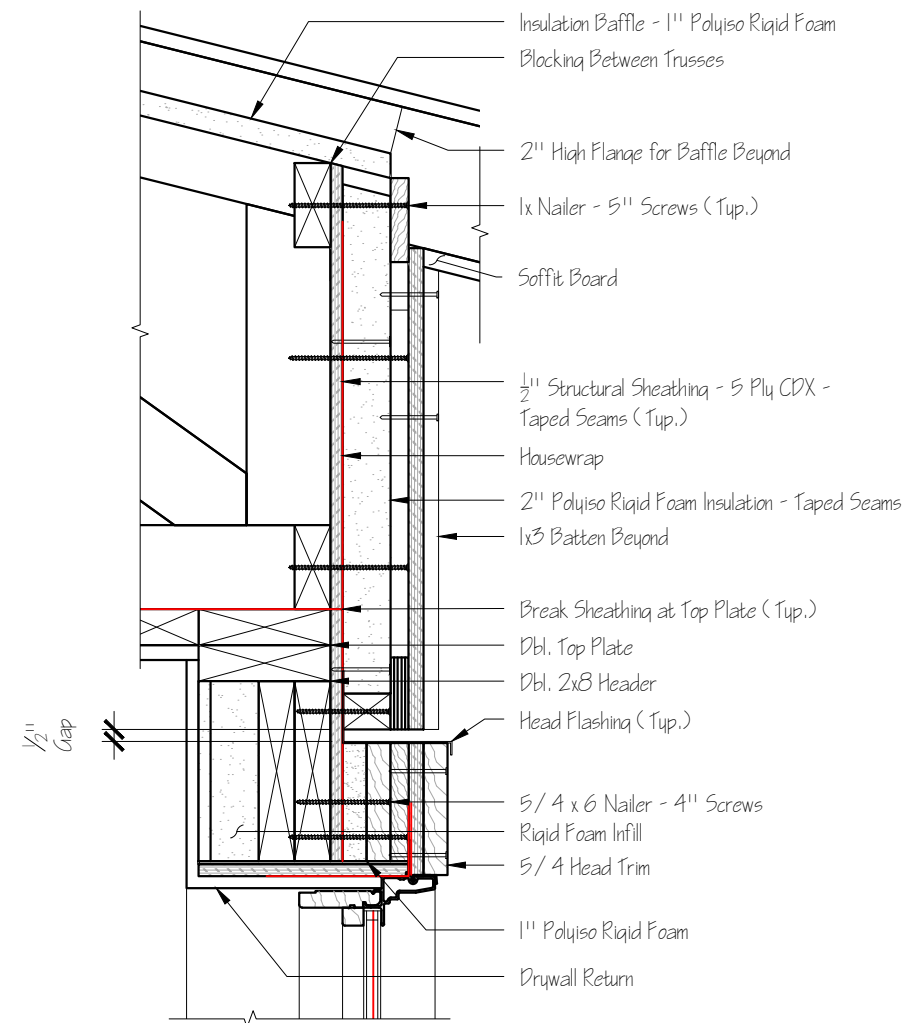

1 Head Detail  
A7.3 1 1/2" = 1'-0"

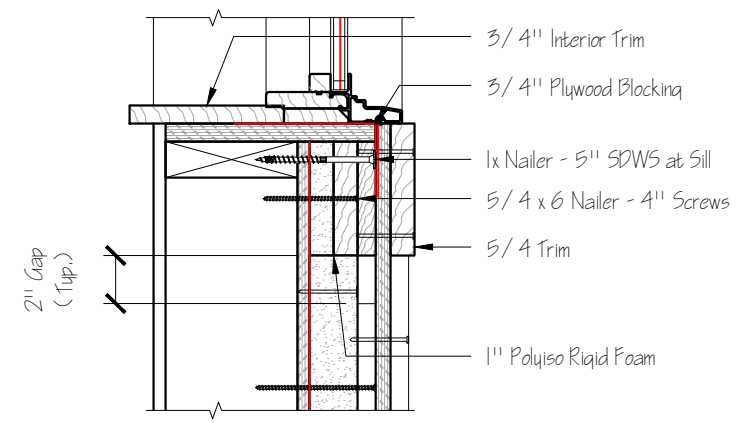

2 Sill Detail  
A7.3 1 1/2" = 1'-0"

Miles TeSelle  
318 NE 70th Ave  
Portland, OR 97215  
503.956.3416

3/20/25 Added Beams, Added Deck, Revised Trusses & Roof Overhang, Revised Cladding, Revised Insulation, Added Details.

TeSelle-Hood Cabin

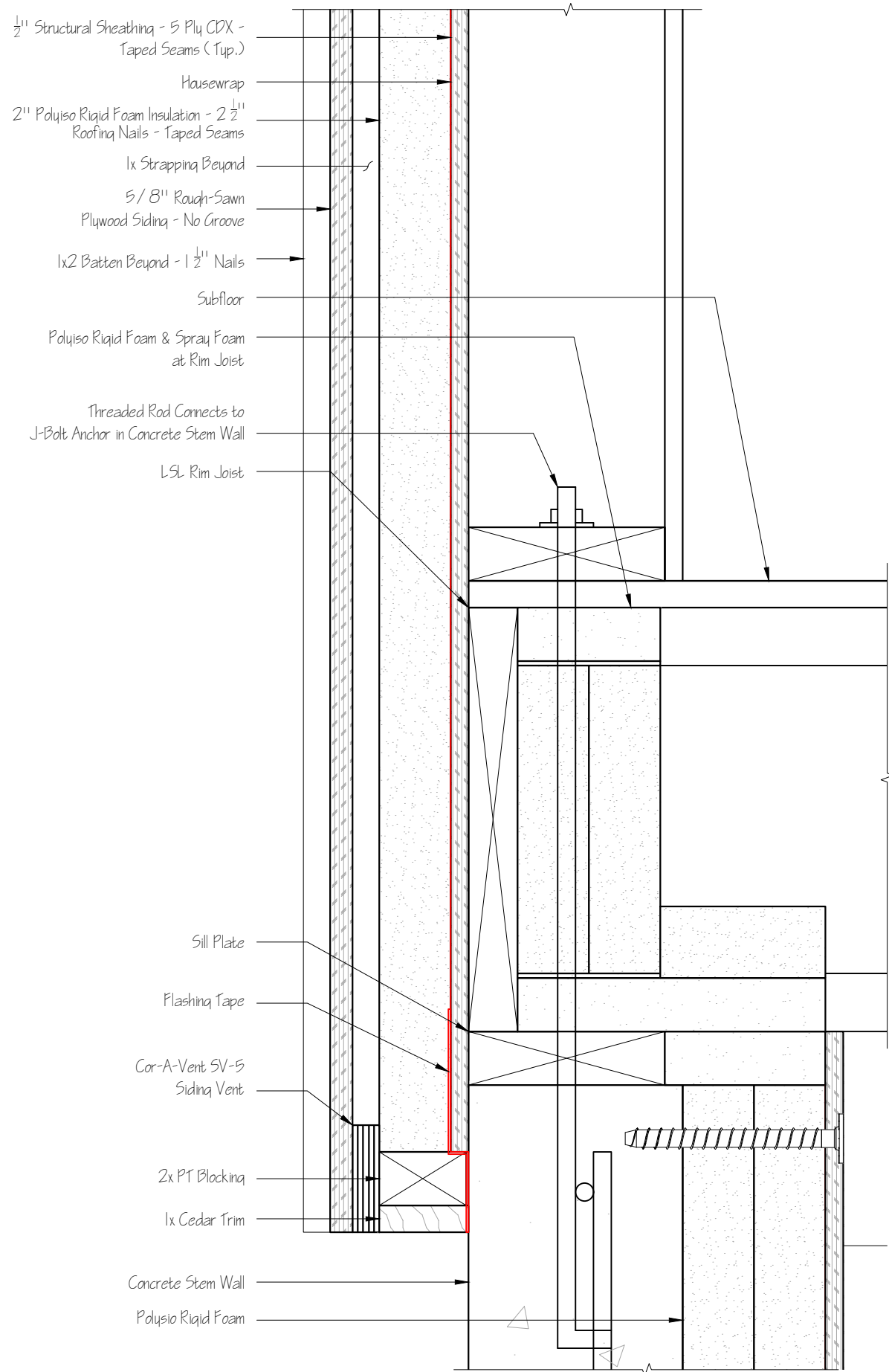

1 Rim Joist Detail  
3/4" = 1'-0"

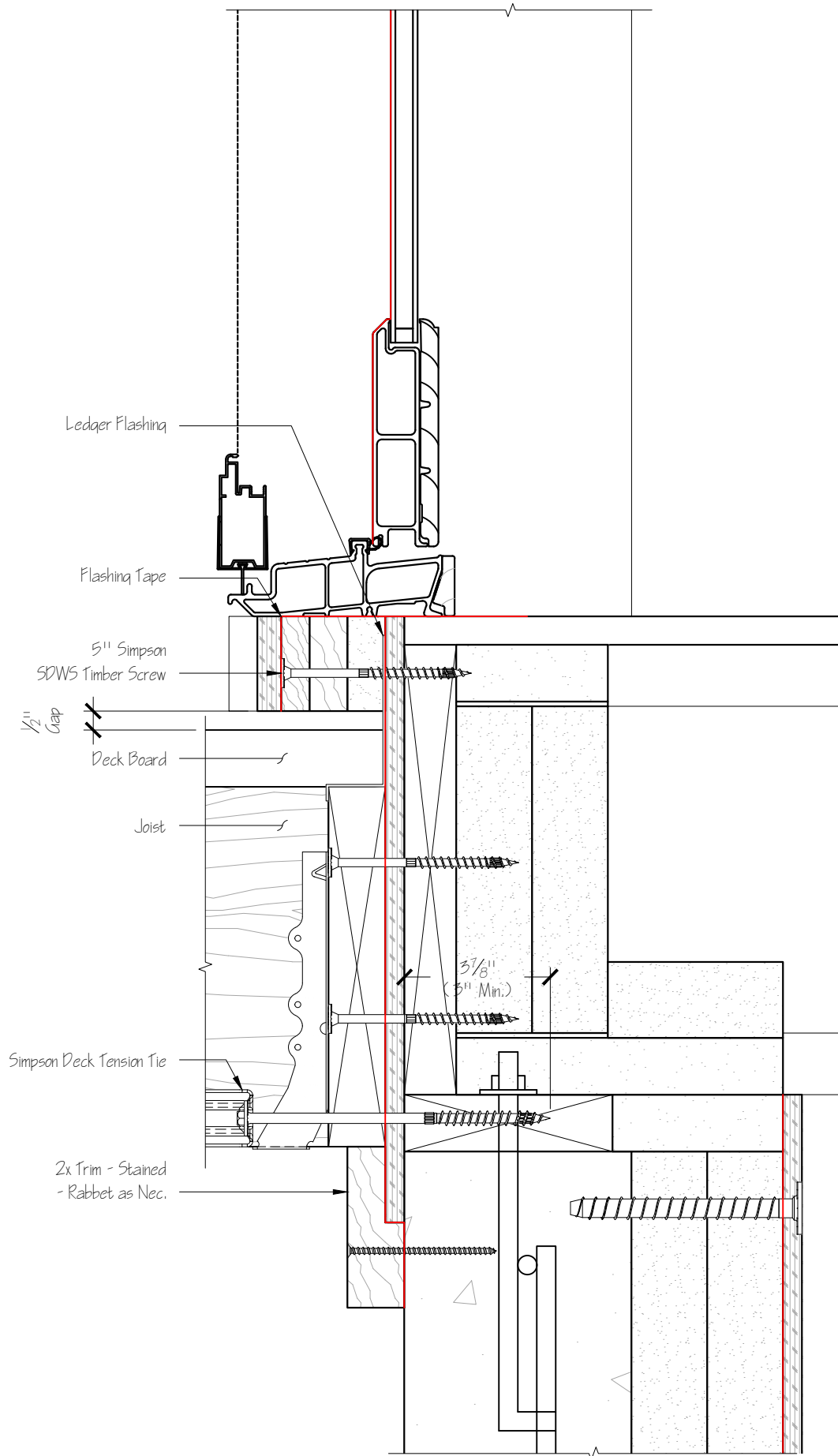

2 Ledger Detail  
3/4" = 1'-0"

Miles TeSelle  
3118 NE 70th Ave  
Portland, OR 97215  
503.956.3416

TeSelle-Hood Cabin

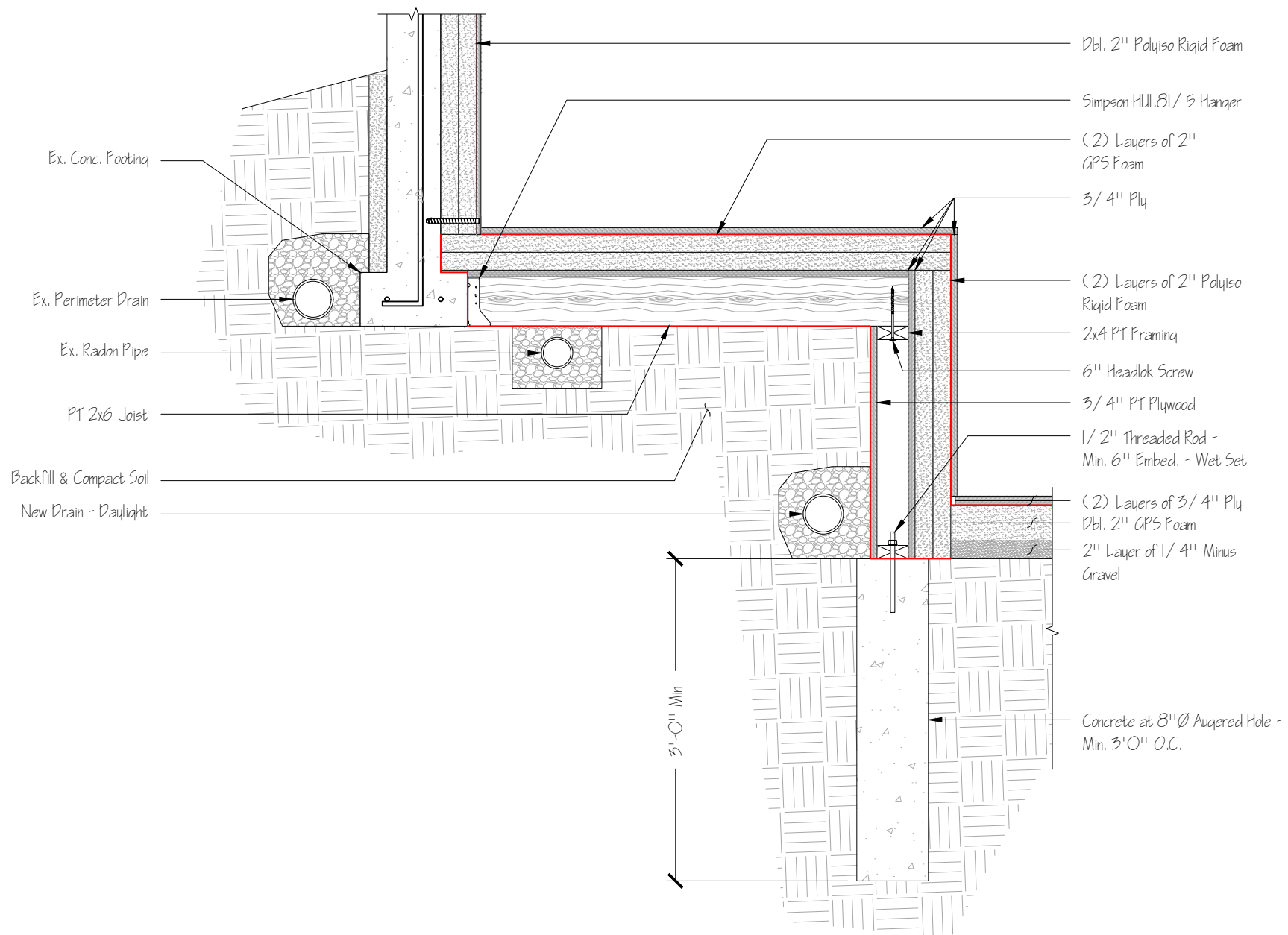

1 Retaining Wall Details  
 A7.9 3/4" = 1'-0"

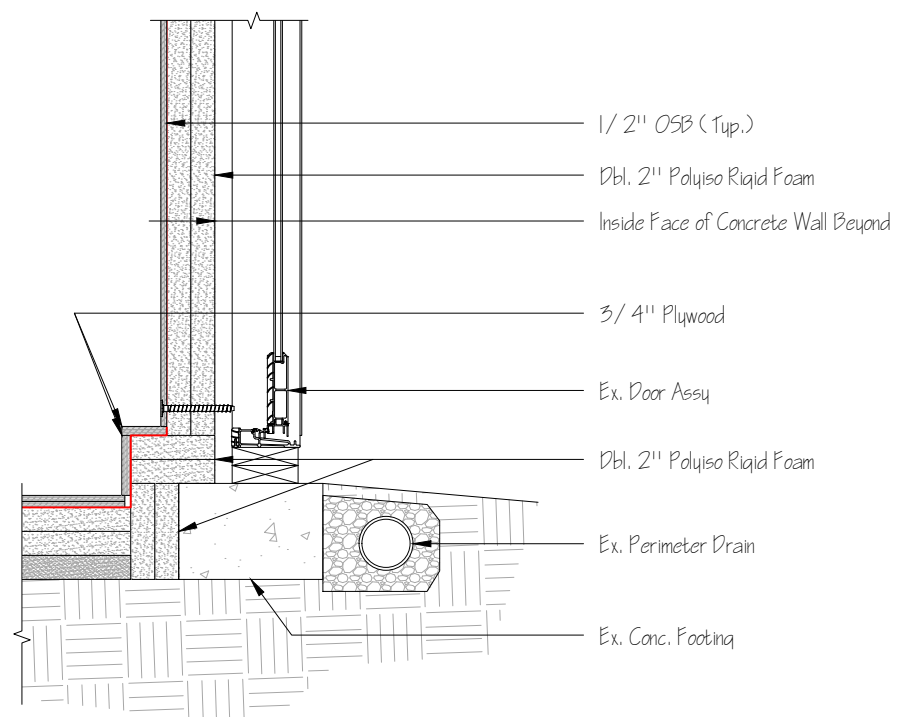

2 Detail at Crawspace  
 A7.9 3/4" = 1'-0"

C:\Users\mteselle\Documents\Property - 132 Lyons Road South\Scenes - Cabin\Tesele-Hood Cabin A-02.dwg, A2.0 Foundation Plan, 5/7/2024 8:42:46 AM, mteselle

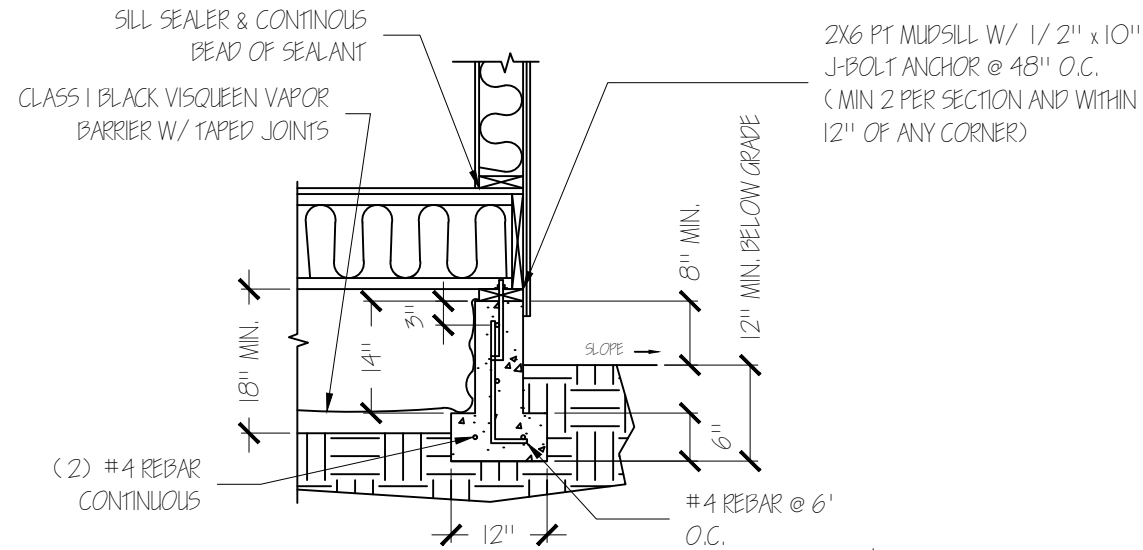

B  
A2  
1/2" = 1'-0"

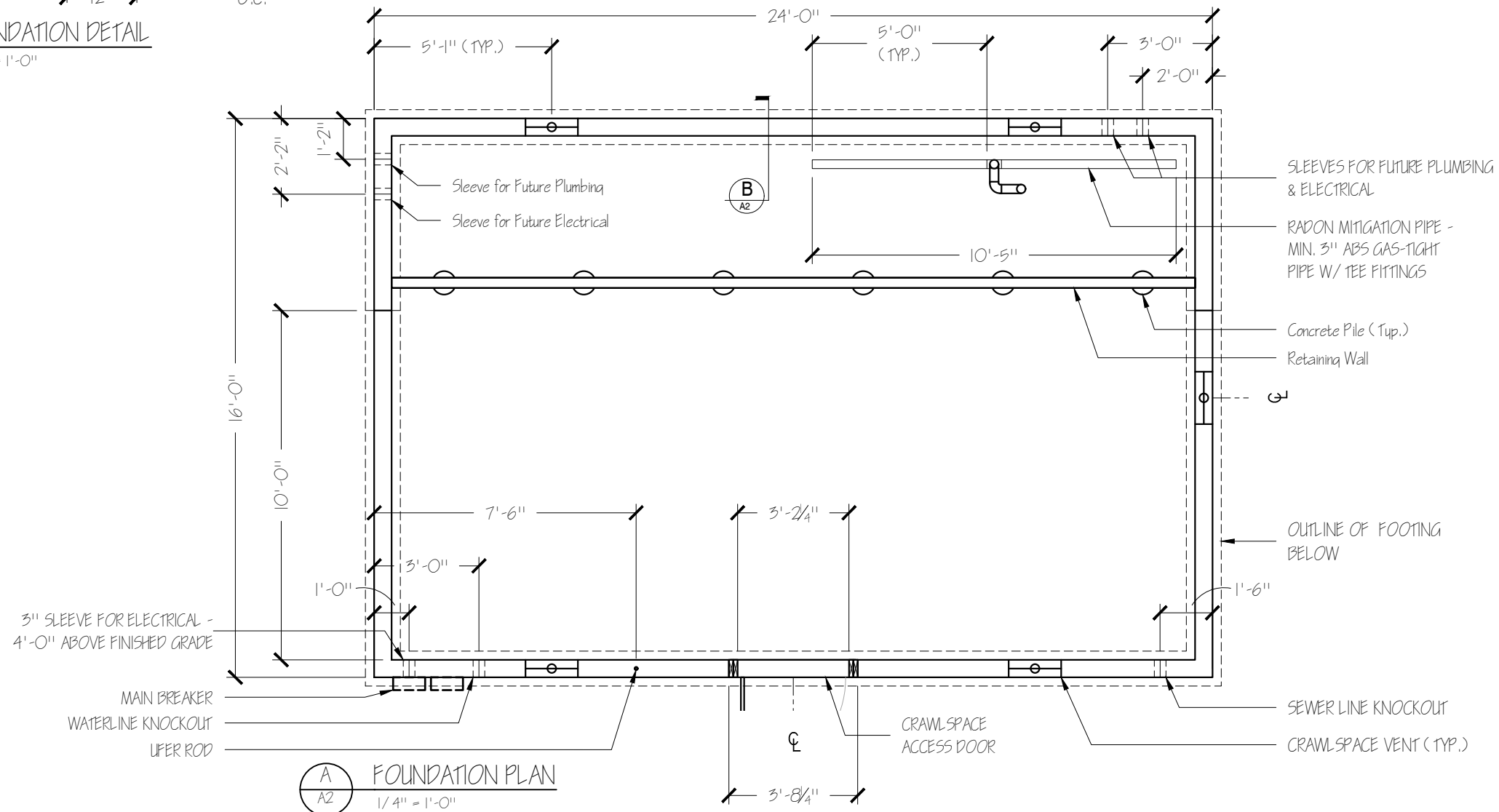

A  
A2  
1/4" = 1'-0"

FOUNDATION NOTES:

1. ALL CONC. SHALL BE MIN. 2500 PSI
2. SOIL BEARING PRESSURE 1500 PSI

3. EXCAVATE MIN. 18" BELOW FRAMING FOR CRAWSPACE
4. PROVIDE 1 SQ. FT OF VENT AREA / 150 SQ. FT. OF CRAWSPACE (5 @ 16" x 8")

Miles TeSelle  
3118 NE 70th Ave  
Portland, OR 97215  
503.956.3416

- 1 9/10/20 REVISED CRAWLSPACE ACCESS DOOR & VENTS. ADDED RADON PIPE.
- 2 9/29/20 REVISED KNOCKOUTS, SLEEVES, UPER ROD, & RADON PIPE.

Tesele-Hood Cabin

Page

A2